

FULL-BODY DIAGRAMS

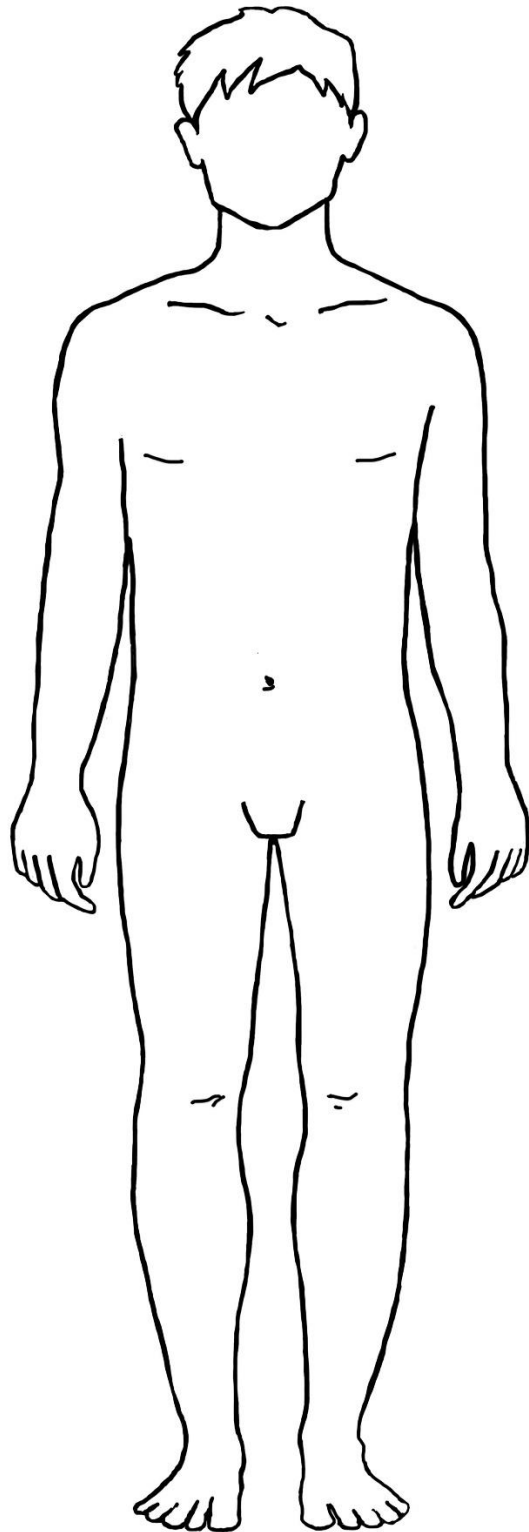

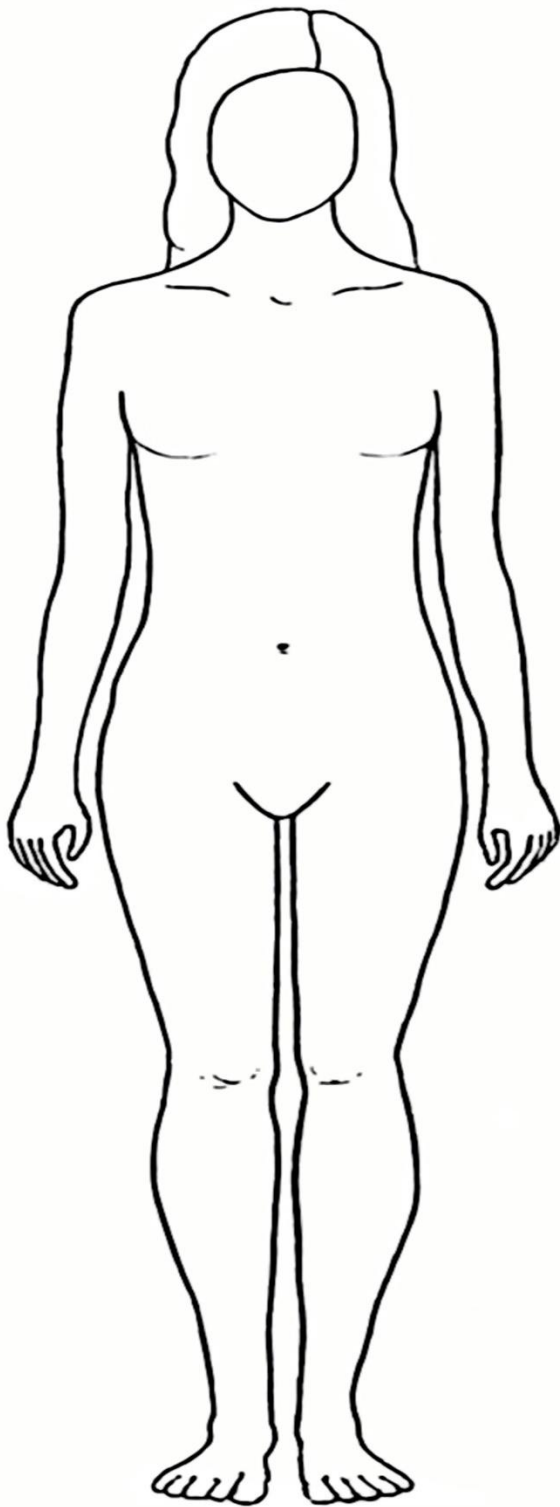

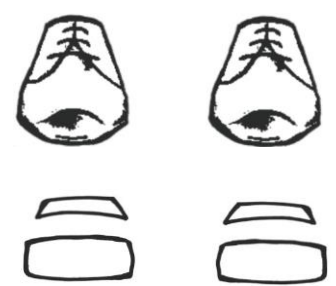

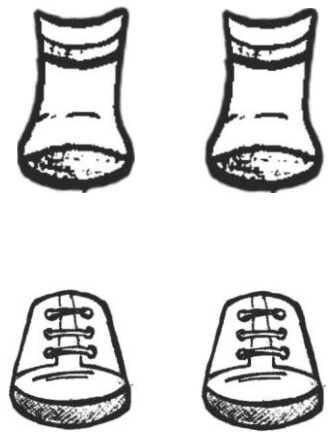
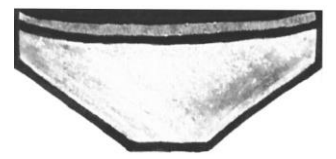
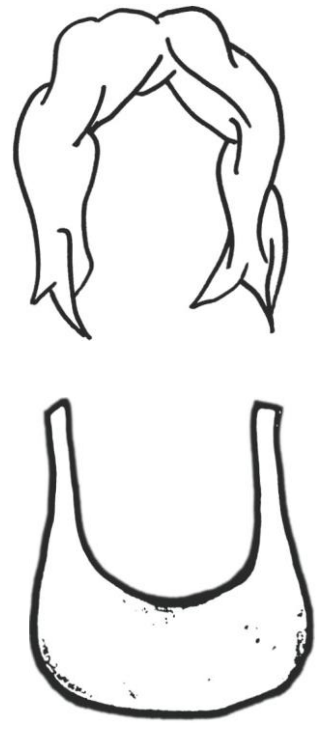
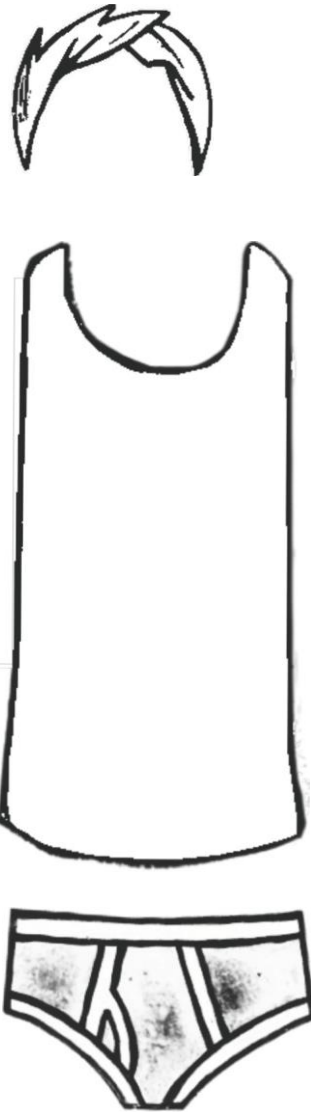
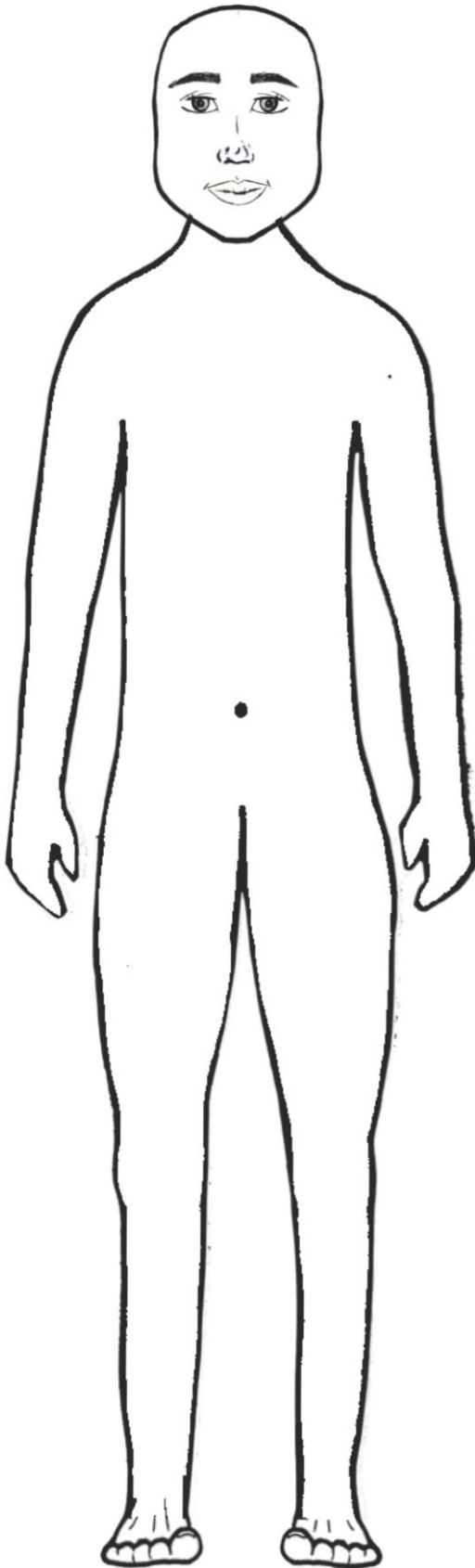
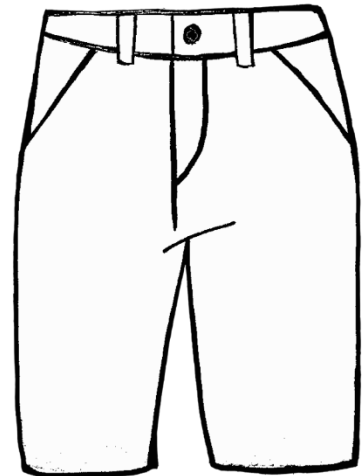
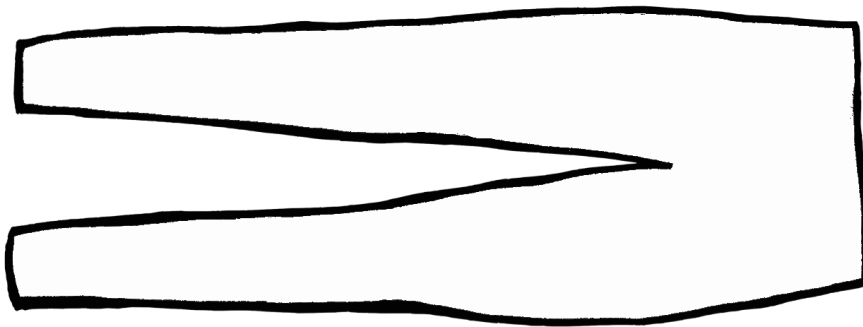
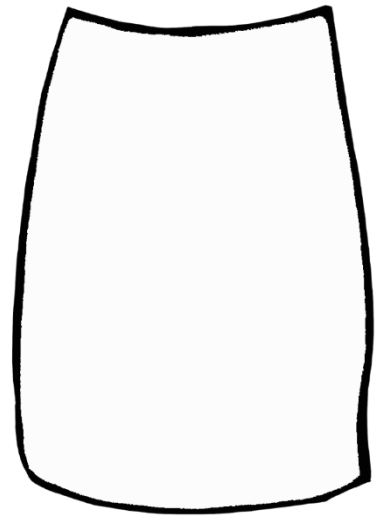
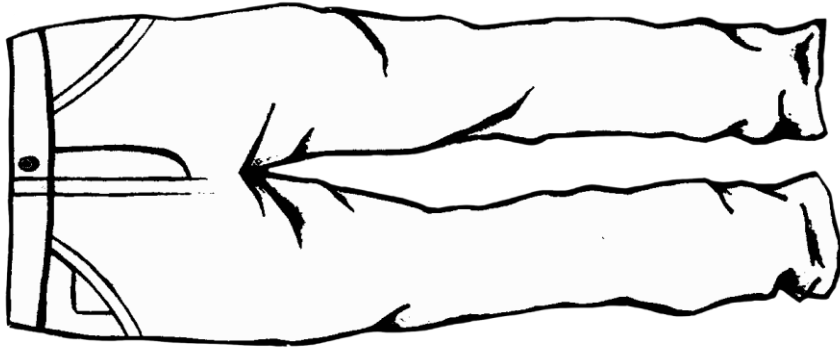
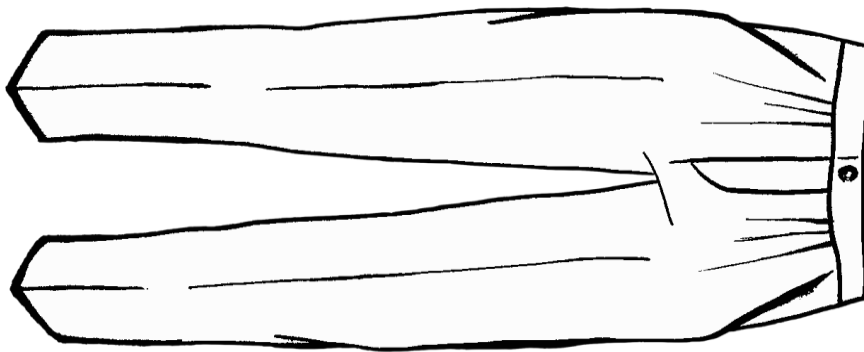
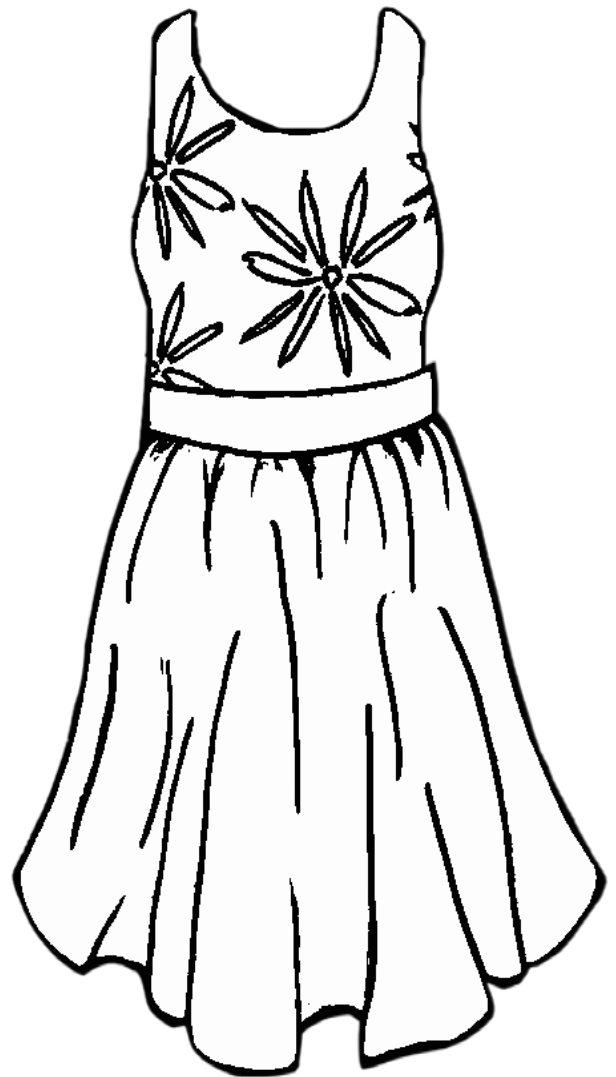
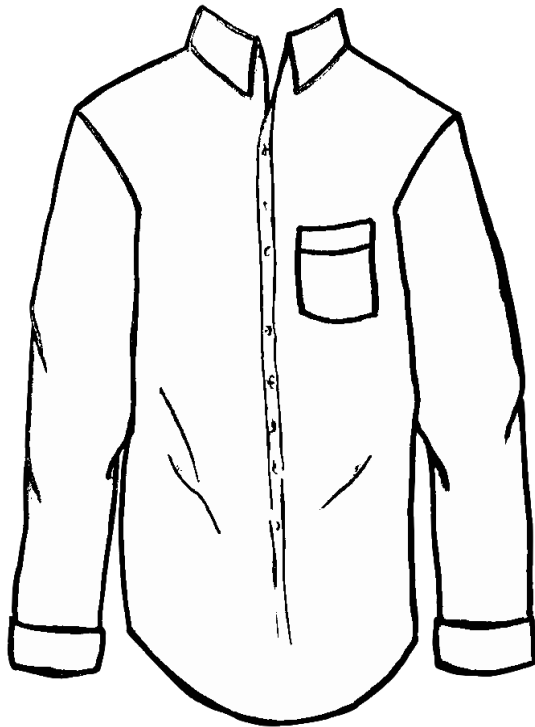
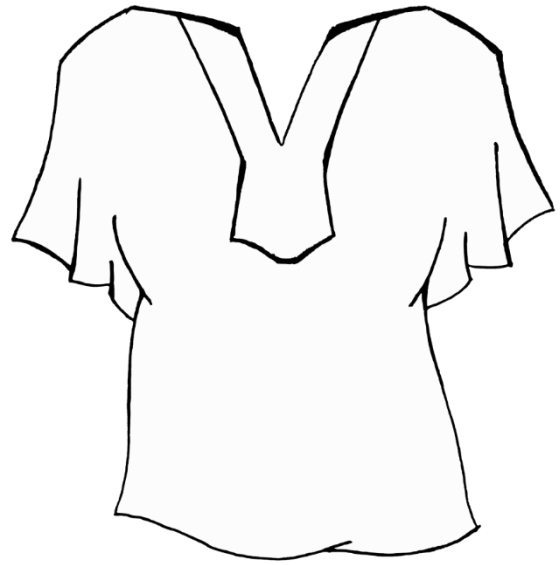
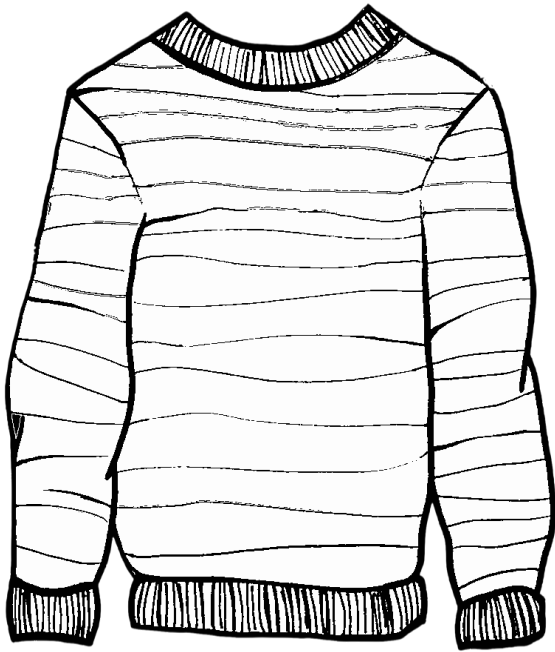

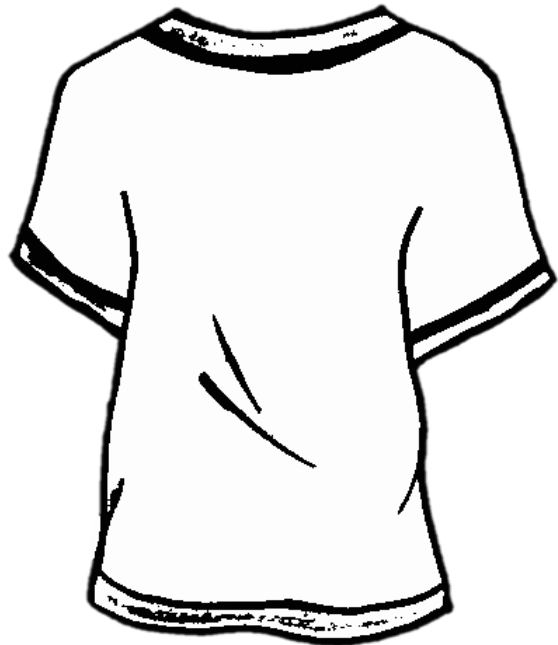
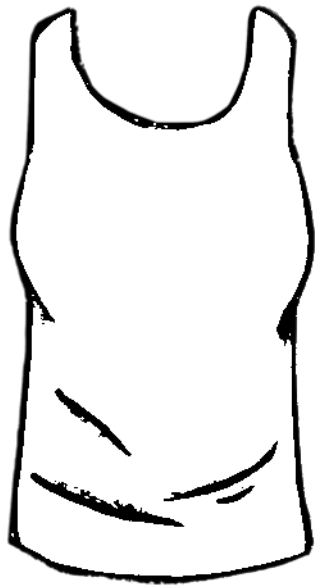
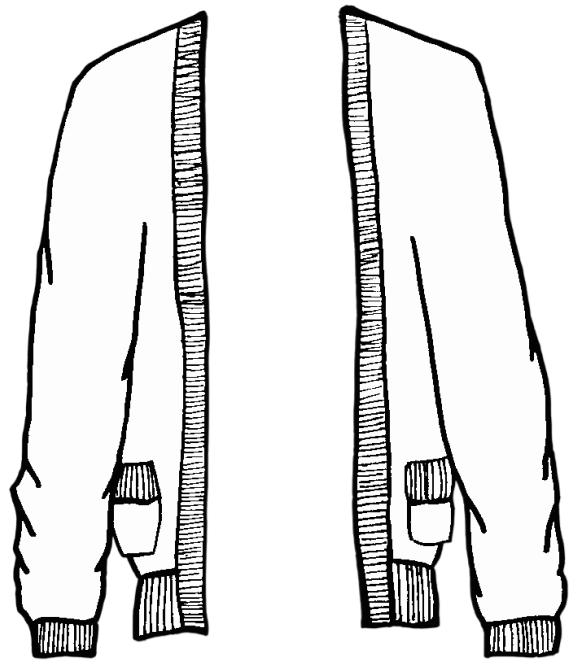
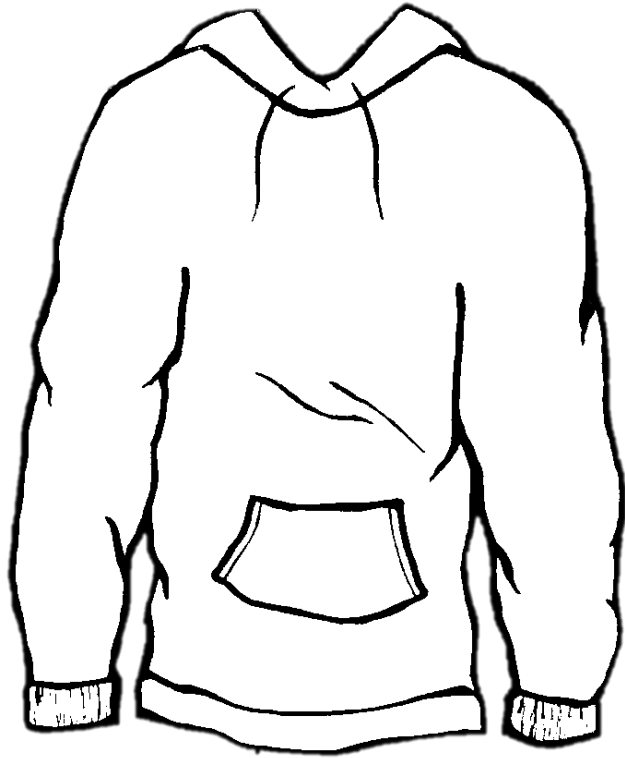

Appendix G.2: Public and Private Body Parts

EYE



MOUTH



HANDS



EAR



ELBOW



KNEE



FEET



BREASTS



VULVA



PENIS & SCROTUM



BUTTOCKS

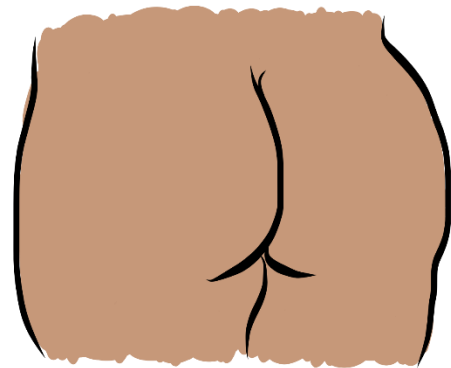

Appendix G.1: Public and Private Places

SCHOOL BATHROOM



CLASSROOM



SCHOOL BUS



PLAYGROUND



SWIMMING POOL



MOVIE THEATER



RESTAURANT



GROCERY STORE



PARK



SCHOOL HALLWAY



CONCERT



SCHOOL BATHROOM



HOME BATHROOM



HOME BATHROOM



BATHROOM STALL



BATHROOM STALL



HOUSE



APARTMENT



HOUSE



BEDROOM



BEDROOM



BEDROOM



DOCTOR'S OFFICE



DOCTOR'S OFFICE

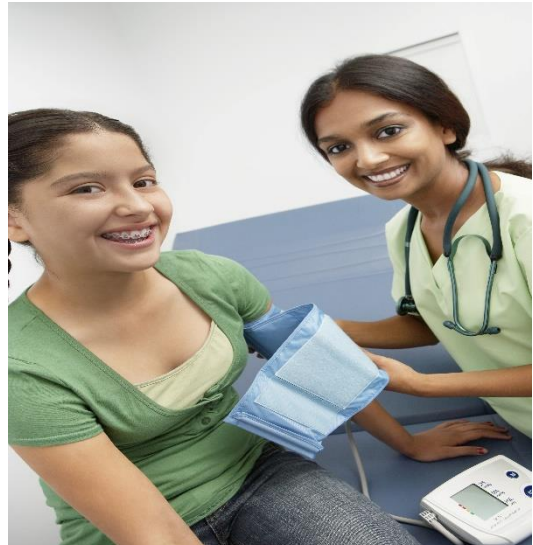

Session 2 Assessment: Public and Private Places and Body Parts

Category 1: True/False and Open Ended

Public vs. Private Places and Behaviors

1. Name 3 public places and name 3 private places.

Answer: Public places: school, park, pool, movie theater, mall, school bus.

Private place: bedroom and bathroom or a house/apartment when other people are not around.

2. What are things you can do in a private place?

Answer: sleep, study, read, listen to music, masturbate, take off or change clothes.

Public vs. Private Body Parts

1. What is the difference between public and private?

Answer: Public: other people are around and can see you and your public body parts.

Private: you are away from other people and they can't see you or your private body parts.

2. Name two public body parts and name two private body parts.

Answer: Public: hands, face, feet, arms, and legs.

Private: breasts, vulva, buttocks, penis, scrotum, and testicles.

Category 2: Tally

Educator or Data Recorder: Begin by reading a question and the three possible answer choices so students can hear all options. Read the question again and as you go through the possible answer choices, have students raise their hand when they hear the option they think is correct and put tally marks in the appropriate boxes.

<p>Topic: Public vs. Private Behaviors</p> <p>Question 1: A public place is a...</p> <p>Answer: Park</p>	<p>Park</p> <p><u>Pre-Assessment:</u></p> <p><u>Post-Assessment:</u></p>	<p>Bedroom</p> <p><u>Pre-Assessment:</u></p> <p><u>Post-Assessment:</u></p>	<p>Not Sure</p> <p><u>Pre-Assessment:</u></p> <p><u>Post-Assessment:</u></p>
<p>Topic: Public vs. Private Places</p> <p>Question 2: A private place is a...</p> <p>Answer: Bedroom</p>	<p>Park</p> <p><u>Pre-Assessment:</u></p> <p><u>Post-Assessment:</u></p>	<p>Bathroom</p> <p><u>Pre-Assessment:</u></p> <p><u>Post-Assessment:</u></p>	<p>Not Sure</p> <p><u>Pre-Assessment:</u></p> <p><u>Post-Assessment:</u></p>
<p>Topic: Public vs. Private Body Parts</p> <p>Question 1: True/False: When you are at school, you need to keep private body parts covered by clothes.</p> <p>Answer: True</p>	<p>True</p> <p><u>Pre-Assessment:</u></p> <p><u>Post- Assessment:</u></p>	<p>False</p> <p><u>Pre-Assessment:</u></p> <p><u>Post-Assessment:</u></p>	<p>Not Sure</p> <p><u>Pre- Assessment:</u></p> <p><u>Post-Assessment:</u></p>
<p>Topic: Public vs. Private Body Parts</p> <p>Question 2: An example of a private body part is a...</p> <p>Answer: Butt</p>	<p>Butt</p> <p><u>Pre-Assessment:</u></p> <p><u>Post- Assessment:</u></p>	<p>Eye</p> <p><u>Pre-Assessment:</u></p> <p><u>Post- Assessment:</u></p>	<p>Not Sure</p> <p><u>Pre-Assessment:</u></p> <p><u>Post-Assessment</u></p>

Category 3: Icon Selection









- **Option 1:** Place the options on the board and label them 1-3. Have the students hold up 1, 2, or 3 fingers to represent the answer they chose.
- **Option 2:** Print out answer cards before assessment. Place the cards in front of the students and have them point to the correct answer.

Public vs. Private Places Questions:

1. True/False: A private place is where people can see you and what you are doing.
Answer: False
2. An example of a public place is a...
Answer: Park

Public vs. Private Body Part Questions:

1. True/False: When you are at school, you need to keep private body parts covered by clothes.
Answer: True
2. An example of a private body part is a...
Answer: Butt

Row 1	True 	False 	Not sure 
Row 2	Park 	Bedroom 	Not sure 
Row 3	Butt 	Eye 	Not sure 